

N/F - MERLE

N/F - MARTIN

N 27-18 E 391.67'

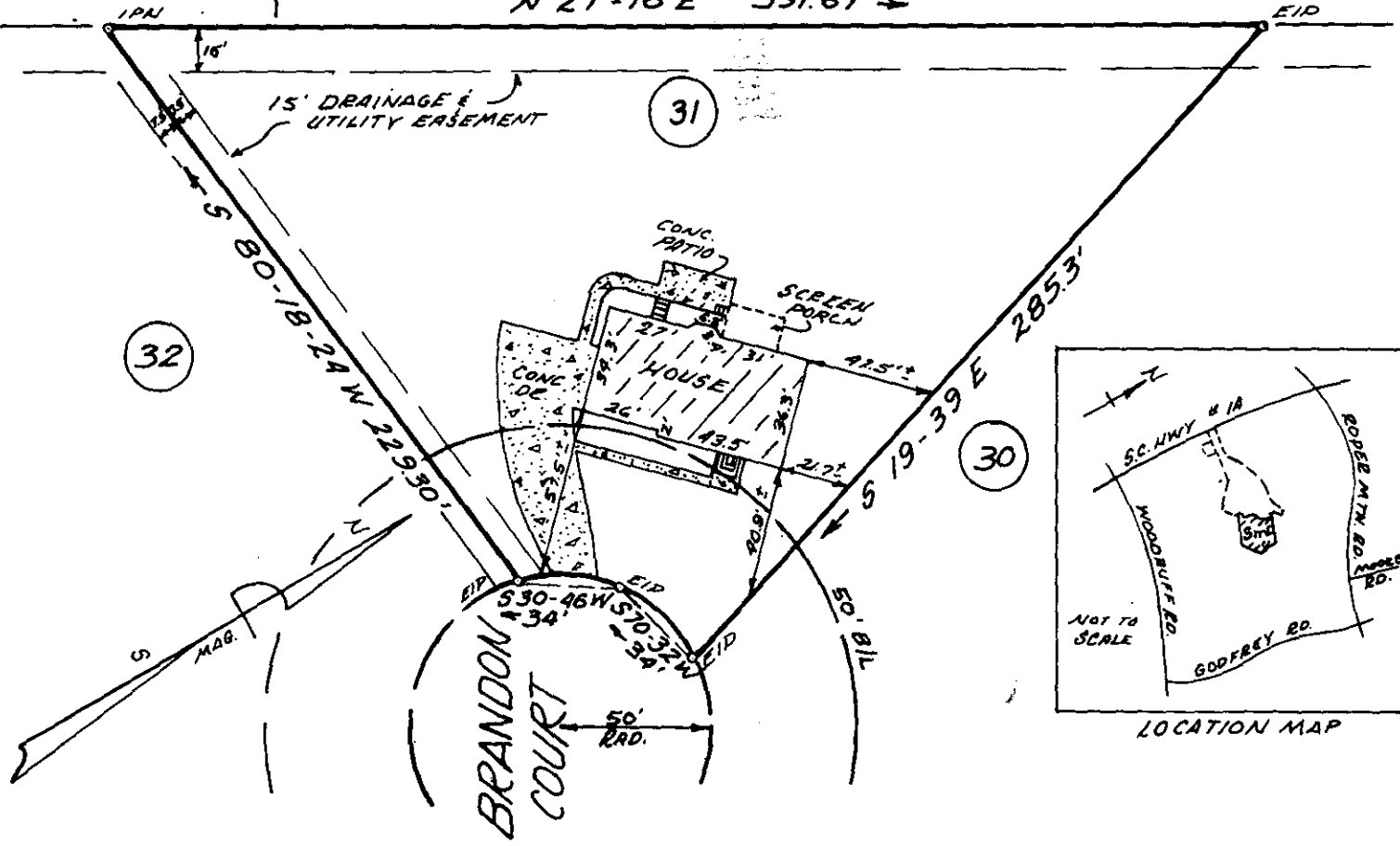

FILED  
 GREENVILLE CO. S. C.  
 JUN 5 12 36 PM '86  
 DONNIE S. TANKERSLEY  
 R.M.C.

PROPERTY OF  
**JAMES G. HAY, JR.**

&  
**BARBARA M. HAY**

SIMPSONVILLE, GREENVILLE COUNTY, SC.  
 MAY 26, 1986 SCALE 1"=60'

JUN 5 1986  
 40765

12-V-20

This is to certify that on May 26, 1986, I surveyed the property shown on this plat known as Lot No. 31 of Asheton, Section No. 2 as recorded in the RMC Office for Greenville County in Plat Book 9-F at Page 99, and that the property lines, walls and buildings are as shown hereon, and that the building located on said lot does not project nor encroach on adjacent streets or property, and that no adjacent walls or buildings project nor encroach on said lot, and that no utility lines cross this lot except as may be shown hereon or for service thereto. The degree of accuracy is 1:10,000.

NOTE: This property is not located within a flood hazard area.

Surveyed by: Richard D. Wooten, Jr.  
 Greenville, South Carolina

5' drainage and utility easement  
 each side all side and rear lot lines.

*Richard D. Wooten, Jr.*  
 S. C. R. L. S. No. 4678  
 WOOTEN

RECORDABLE PLAT 026 3.0001